

FACHADA LATERAL  
ESCALA 1:50

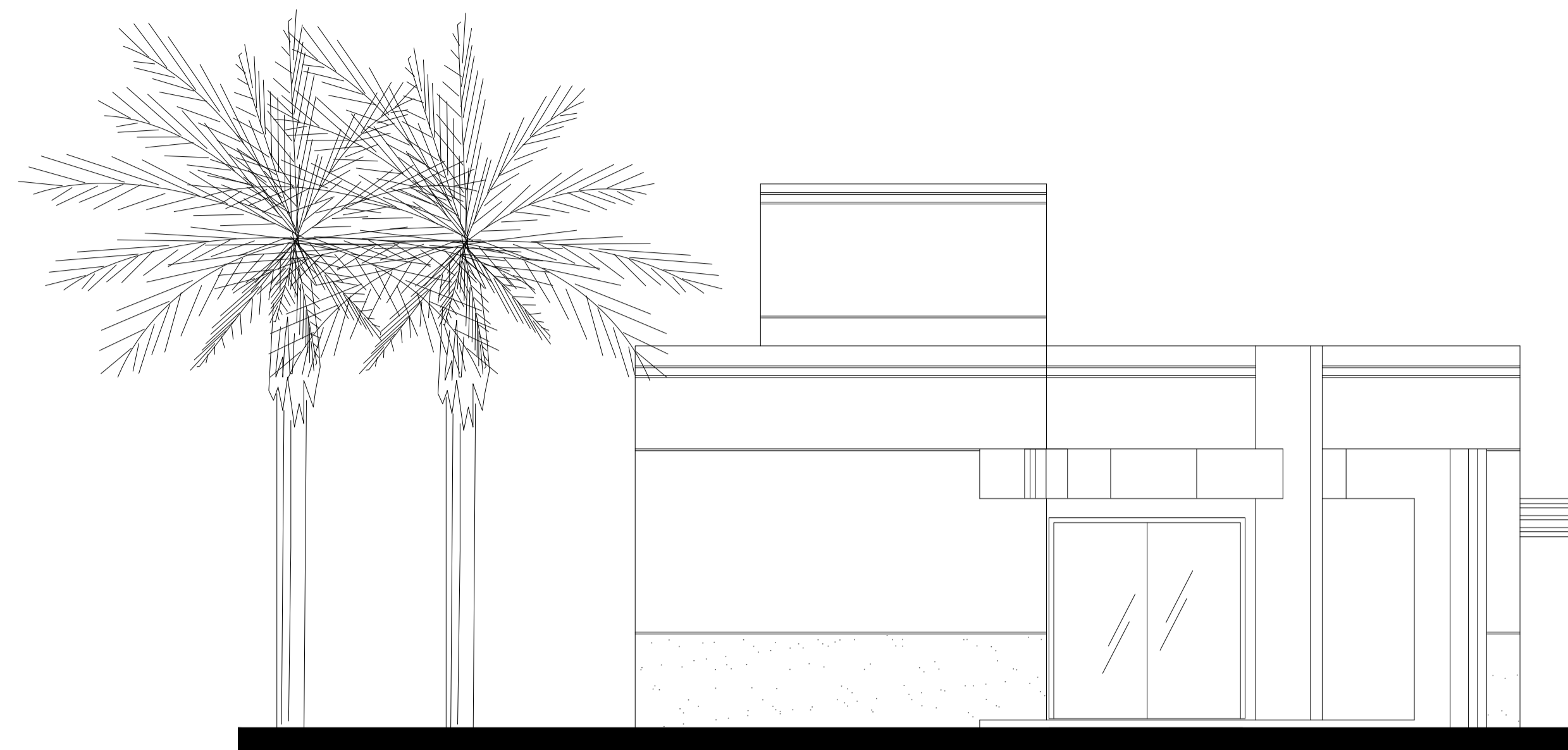

FACHADA FRONTAL  
ESCALA 1:50

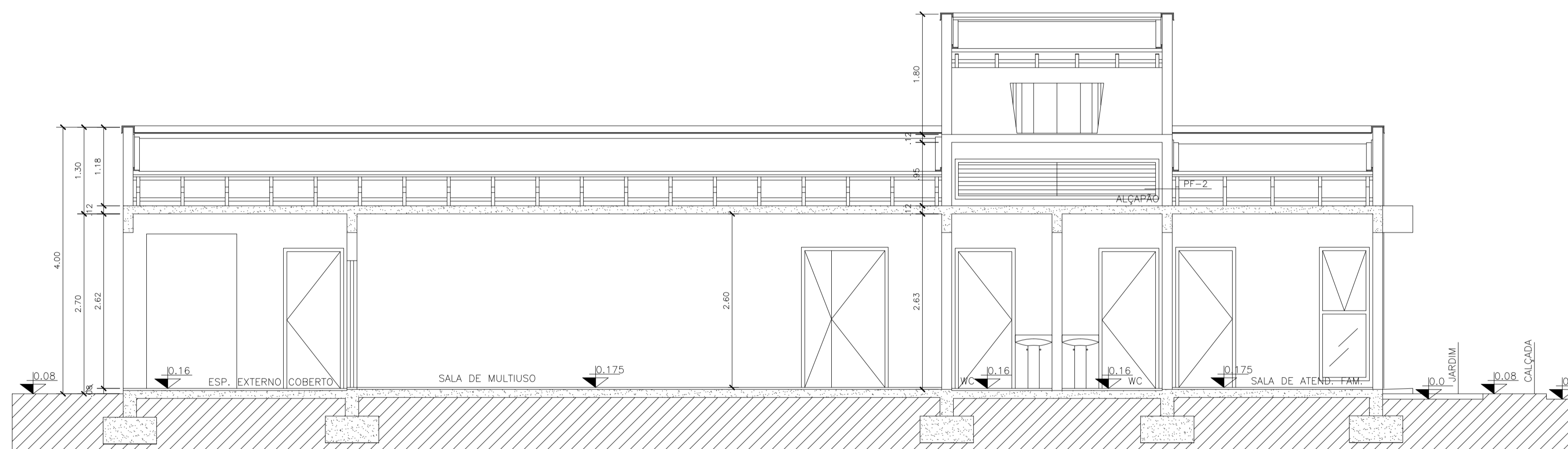

CORTE BB  
ESCALA 1:50

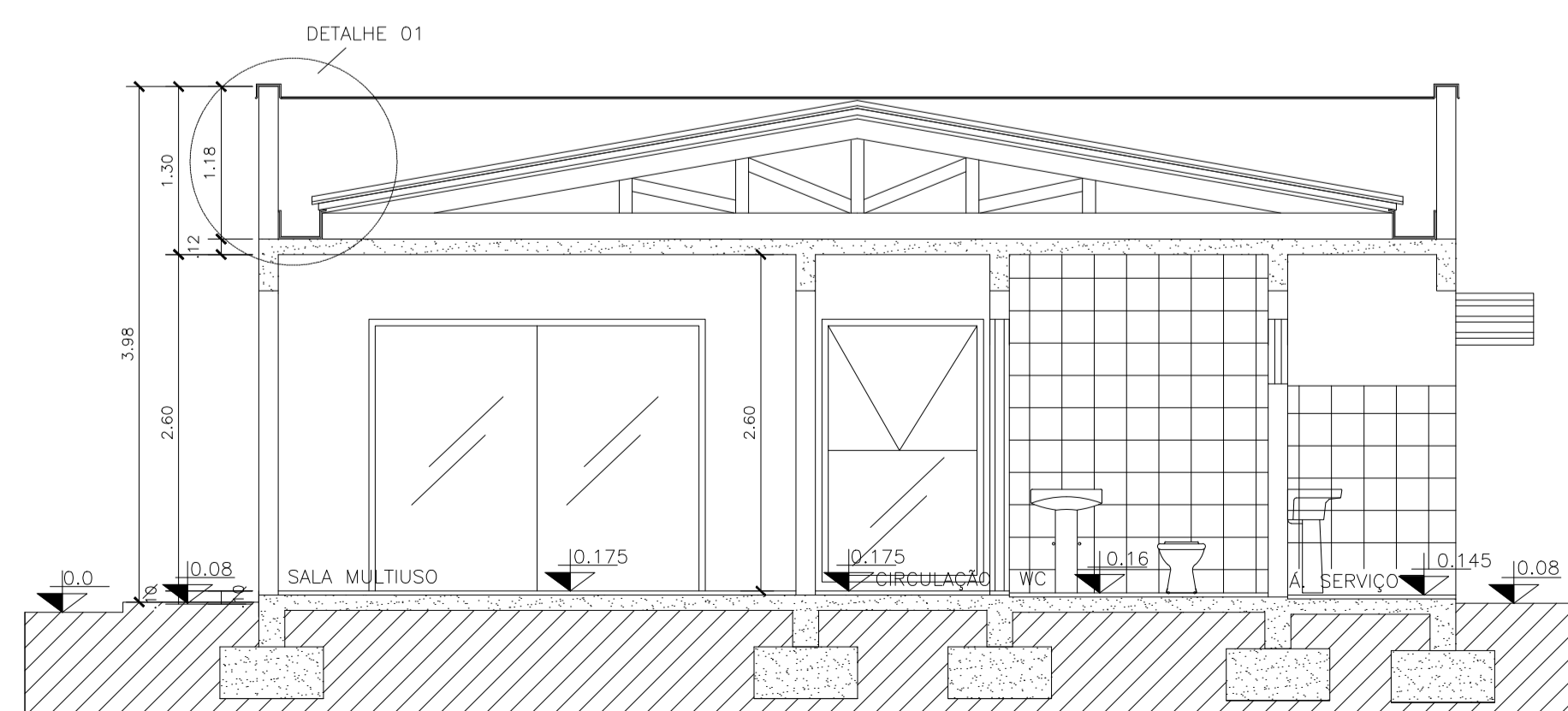

CORTE AA  
ESCALA 1:50

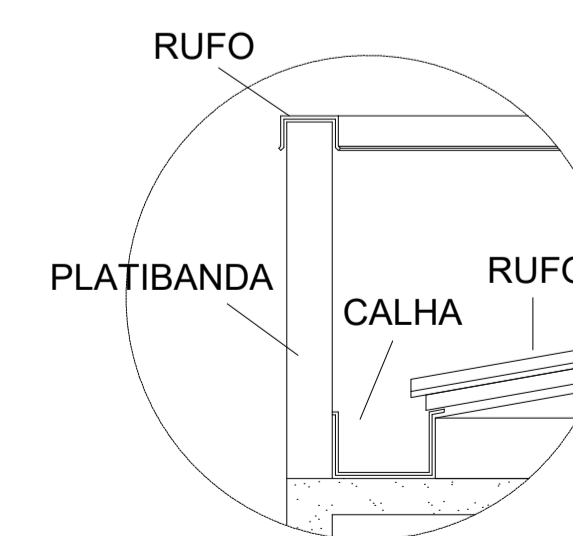

DETALHE 01  
ESCALA 1:25

<b>OBRA:</b> EDIFICACAO CRAS		
DESCRICAO: CORTE AA, CORTE BB, FACHADA LATERAL, FACHADA FRONTAL E DETALHE 01		
CLIENTE: PREFEITURA MUNICIPAL DE INHACORA'RS		
LOCALIZACAO: RUA MARCOLINO P. DA SILVA - INHACORA'RS		
RESPONSAVEL TECNICO: CRISTIANE SONEGO ROLIM	DESENHISTA: CARLA SABRINE POMPEO PLENTZ / PRISCILA SPANEMBERG	
DATA: JANEIRO/2019	ESCALA: INDICADA	FOLHA: ANEXO A
 CRISTIANE SONEGO ROLIM ENGENHEIRA CIVIL - CREA 21283		 CARLA SABRINE POMPEO PLENTZ ENGENHEIRA CIVIL - CREA 21283